

© 2000 DESIGN 4 ARCHITECTURE LTD. ALL RIGHTS RESERVED. THIS DRAWING IS THE PROPERTY OF DESIGN 4 ARCHITECTURE LTD. AND IS NOT TO BE REPRODUCED OR TRANSMITTED IN ANY FORM OR BY ANY MEANS, ELECTRONIC OR MECHANICAL, WITHOUT THE EXPRESS WRITTEN PERMISSION OF DESIGN 4 ARCHITECTURE LTD.

Notes		
<p>1. This drawing is for the building's external appearance. It is not to be used for construction purposes. It is not to be used for planning or building control purposes. It is not to be used for any other purpose without the express written permission of Design 4 Architecture Ltd.</p>		
Revisions		
no.	notes	date

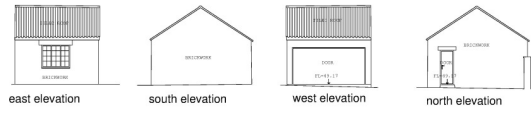

EAST ELEVATION



WEST ELEVATION



NORTH ELEVATION

DESIGN 4 architecture ltd			
project	6 Lurgan Road, Norton	client	Sally Drake
drawing	Existing Elevations	scale	1:50
status	Survey	member	member
date	November 2000	revision	
Check of house mason Birmingham york jared@4 01751 430763 m 01778 858896 • tony.norton@design4architects.co.uk • www.design4architecture.com		